

Trombone 1

Jingle Bells

$\text{♩} = 120$

6

12

18

24

31

36

42

49

9

17

25

33

41

To Coda

D.S. al Coda

Trombone 1

Good King Wenceslas

Traditional
Curnow/Martini

Trombone 1

Carols in Brass

Andante ♩ = 96

5

8 *mp*

13

16 *mf* 21

23 *ff* 29 Moderato ♩ = 116

30 33 *p*

36 41 *p*

46 51 *mf*

54 55

60 63 *p*

69 74 *mf* Brightly ♩ = 132

mf

2
76

78

Carols in Brass Trombone 1

mp

82

4

86

f

mf

Slowly

87

92

94

ff

Tempo di marcia $\text{♩} = 132$

98

102

f

Tempo I $\text{♩} = \text{♩}$

104

rit.

Trombone 1

Go, Tell It On The Mountain

Spiritual
Curnow/Martini

Moderately $\text{♩} = 132$ 12

11 2

f

16

20 24

mp *legato*

25 33

mf

34

38 41

f

43

mf

47

2
51 **Go, Tell It On The Mountain, Trombone 1** 54

ff *p*

55 58 *f*

60

65 *mf* *dim.* *p* *ff*

Trombone 1

Joy To The World

George F. Handel

Jim Curnow

$\text{♩} = 108$

ff

7 *dim.* **11** *f* **8**

21 *f* **23** **27** *f*

29 *cresc.* *ff*

35 *dim.* *mp* *cresc.* *f* *dim.* *mp* **43**

44 *cresc.* *cresc.* *f* **50**

52 *p* *cresc.* *rall.* **56** *f* *a tempo*

57

Holiday Brass

Central York High School

Joy To The World, Trombone 1

2

64

68

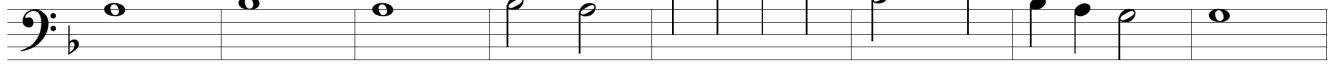

72

74

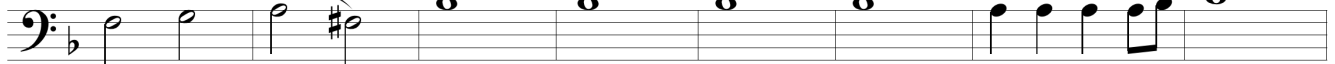

80

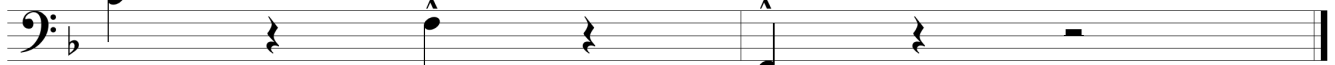

Trombone 1

Hark! The Herald Angels Sing!

G.F. Handel
Curnow/Martini

Maestoso ♩ = 100

Trombone 1

Jingle Bells

James Pierpont
Nestico/Martini

Brightly ♩ = 140 9

8 4

p

18 20 24

mp

27 32

37 40

mf

47 48 54

f *mf*

56 *ff* *f* *mp*

O Tannenbaum

Trombone 1

Traditional
Bill Holcombe
trans. Jim Martini

Moderato ♩ = 90

2

O Tannenbaum, Trombone 1

59

62

65

ff *ffp*

Trombone 1

We Wish You A Merry Christmas

English Folk Song

James Curnow/Martini

Allegro Spiritoso ♩ = 144

Trombone 1

Jolly Old Saint Nicholas

Traditional
Curnow/Martini

Allegro ♩ = 120

- Staff 9: *cresc.*, *f*, *dim.*, *pp*.

Trombone 1

Westminster Carol

Angels We Have Heard On High

French Carol
Nestico/Martini

Moderato ♩ = 140

5

Trombone 1

The First Noel

Curnow

French Carol
Curnow/Martini

Moderato ♩ = 92

rall.

p *cresc.* *f* >

10 *a tempo*

mp

18

cresc. *mf*

25

mp *cresc.* *mf* *dim.* *mf*

33

mf 1.

42

cresc. *f* *cresc. e marc.*

Meno Moso

rall. *ff* *dim.* *rall.*

56

mp *rall.* *p*

