2nd ALTO SAXOPHONE

CHRISTMAS CHEER

For Saxophone Quintet
with Optional Bells, String Bass, and Percussion

Arranged by Frank Comstock

INSTRUMENTATION

Conductor
1st Alto Saxophone
2nd Alto Saxophone
1st Tenor Saxophone
2nd Tenor Saxophone
Baritone Saxophone
Bells (Celeste, Piano) - (optional)
String Bass - (optional)
Percussion - (optional)
Drums - (optional)

Deck The Halls 3
Have Yourself A Merry Little Christmas 2
It Came Upon A Midnight Clear 9
Jingle Bells 6
Let It Snow! Let It Snow! Let It Snow! 8
O Come, All Ye Faithful 5
O Little Town Of Bethlehem 10
Santa Claus Is Coming To Town 4
Silent Night 7
We Wish You A Merry Christmas 11

Copyright © 1986 Studio 224,
15800 N.W. 48th Avenue, Miami, Florida 33014
International Copyright Secured Made in U.S.A. All Rights Reserved

Have Yourself A Merry Little Christmas

2nd ALTO SAX

Words and Music by
Hugh Martin and Ralph Blane
Arranged by Frank Comstock

Moderate ballad–in tempo ♩= 80

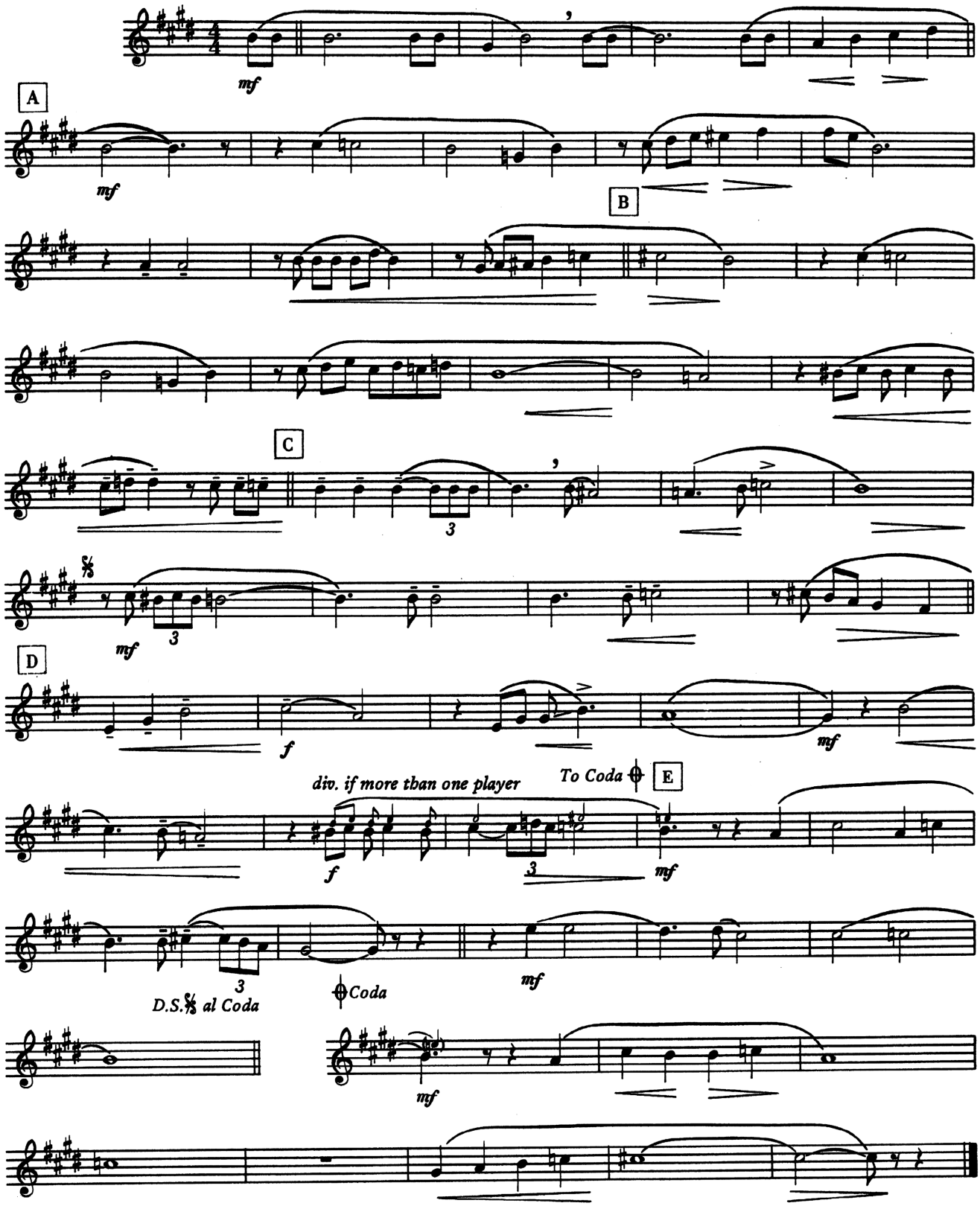

Deck The Halls

2nd ALTO SAX

In tempo ♩= 96

Traditional
Arranged by Frank Comstock

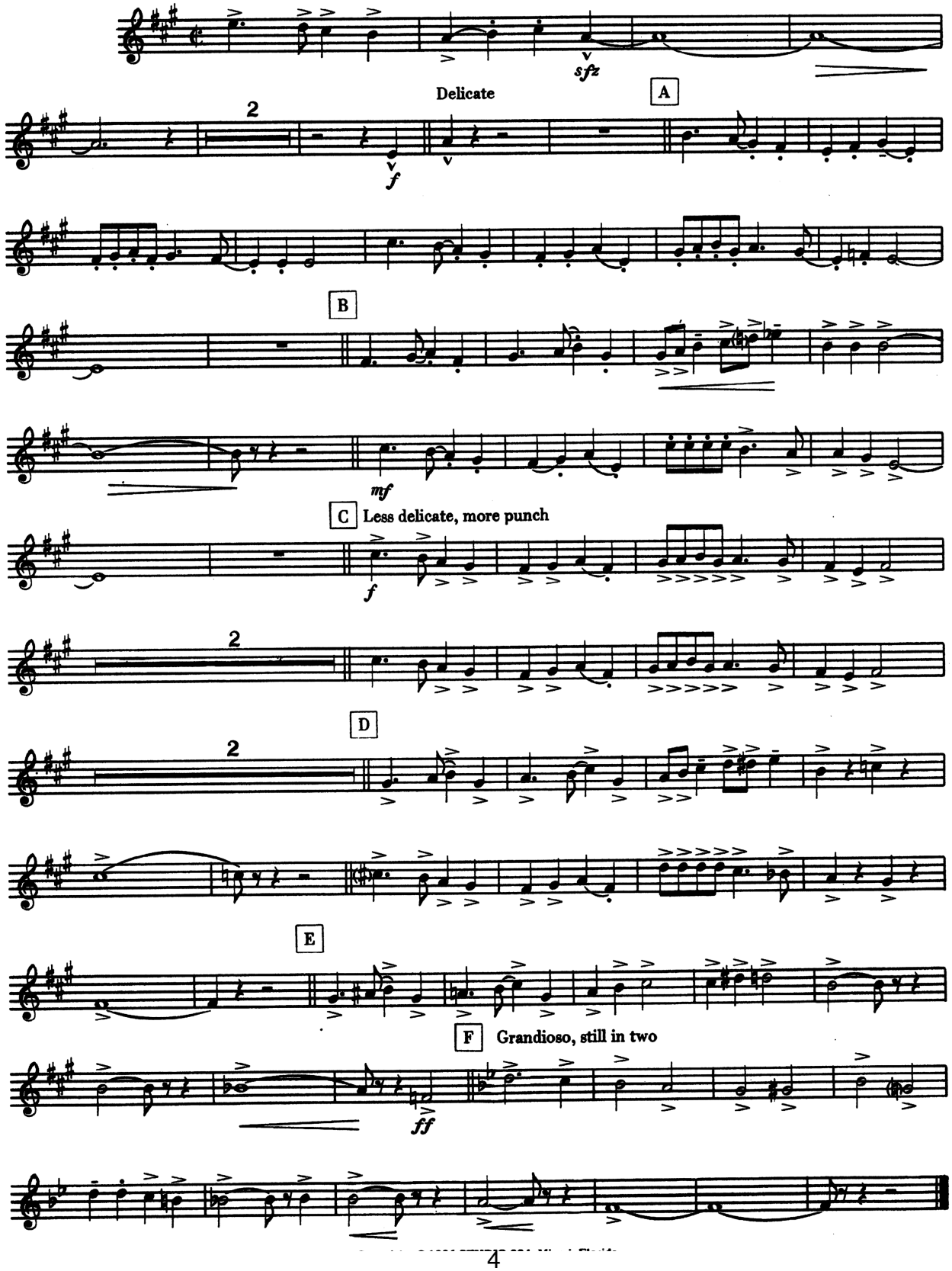

Santa Claus Is Coming To Town

Words by Haven Gillespie
Music by J. Fred Coots
Arranged by Frank Comstock

2nd ALTO SAX

Easy swing ♩ = 80

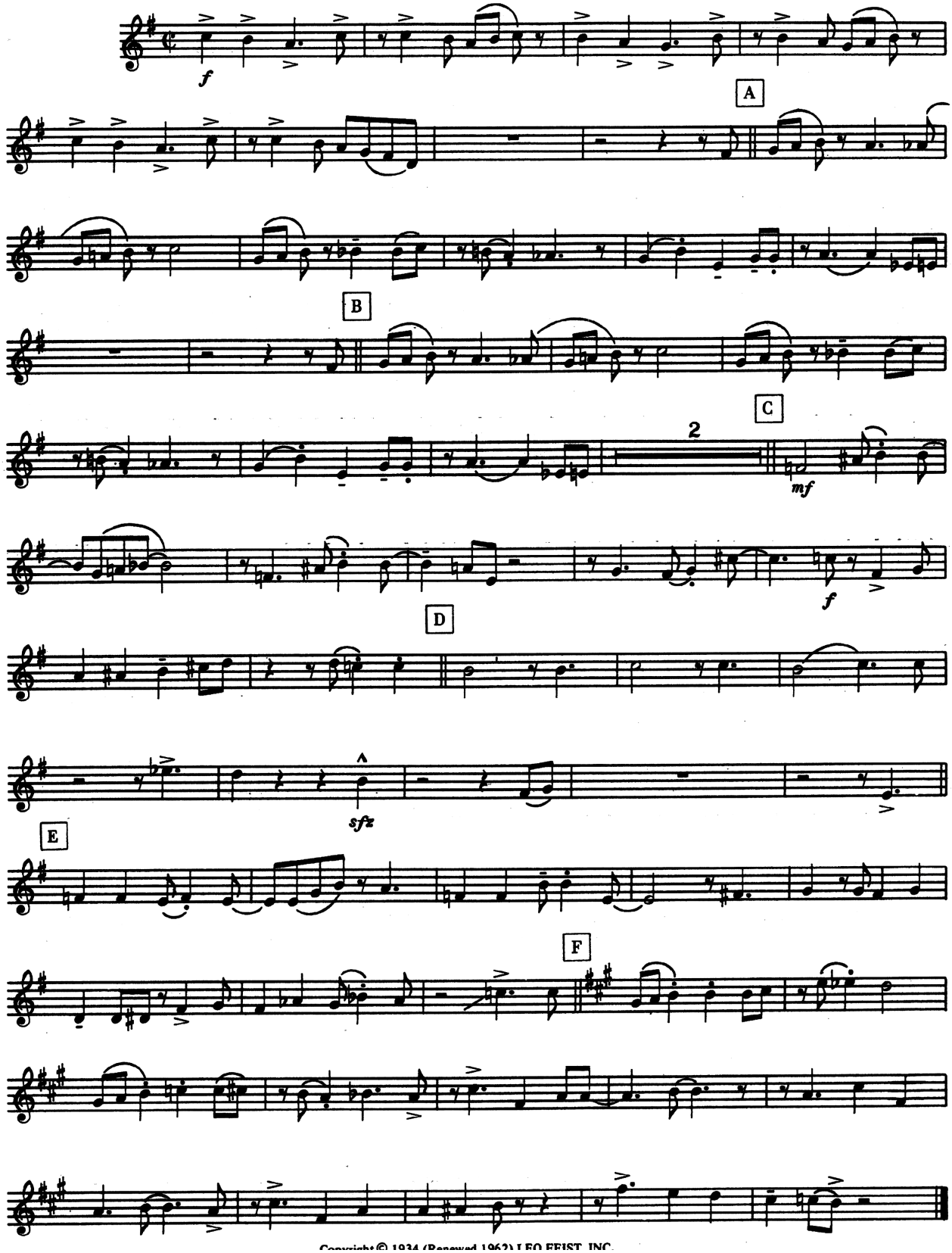

Copyright © 1934 (Renewed 1962) LEO FEIST, INC.

O Come All Ye Faithful

2nd ALTO SAX

Traditional
Arranged by Frank Comstock

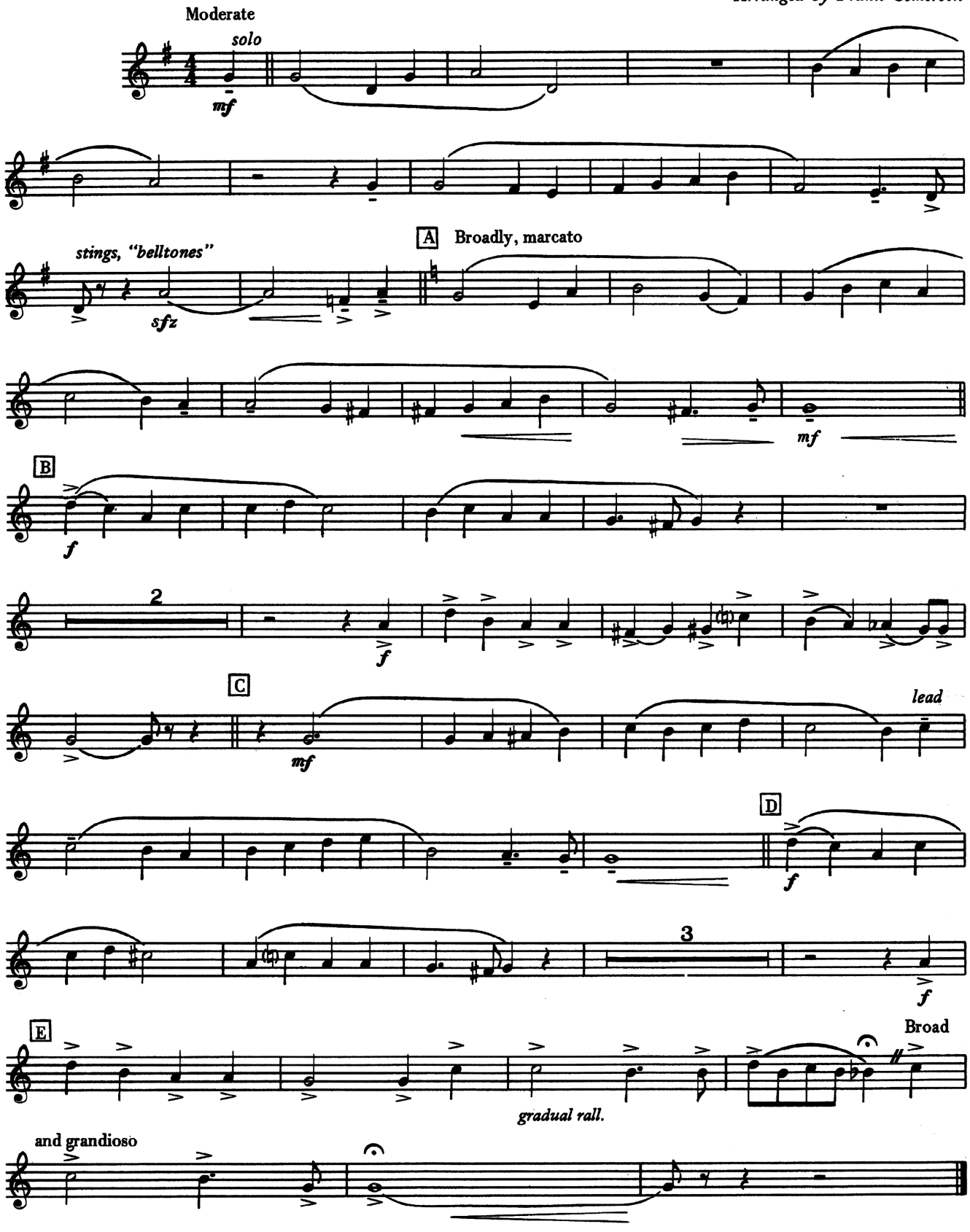

Jingle Bells

2nd ALTO SAX

By J. Pierpont
Arranged by Frank Comstock

Moderate, happy in two 𝅗𝅥 = 102

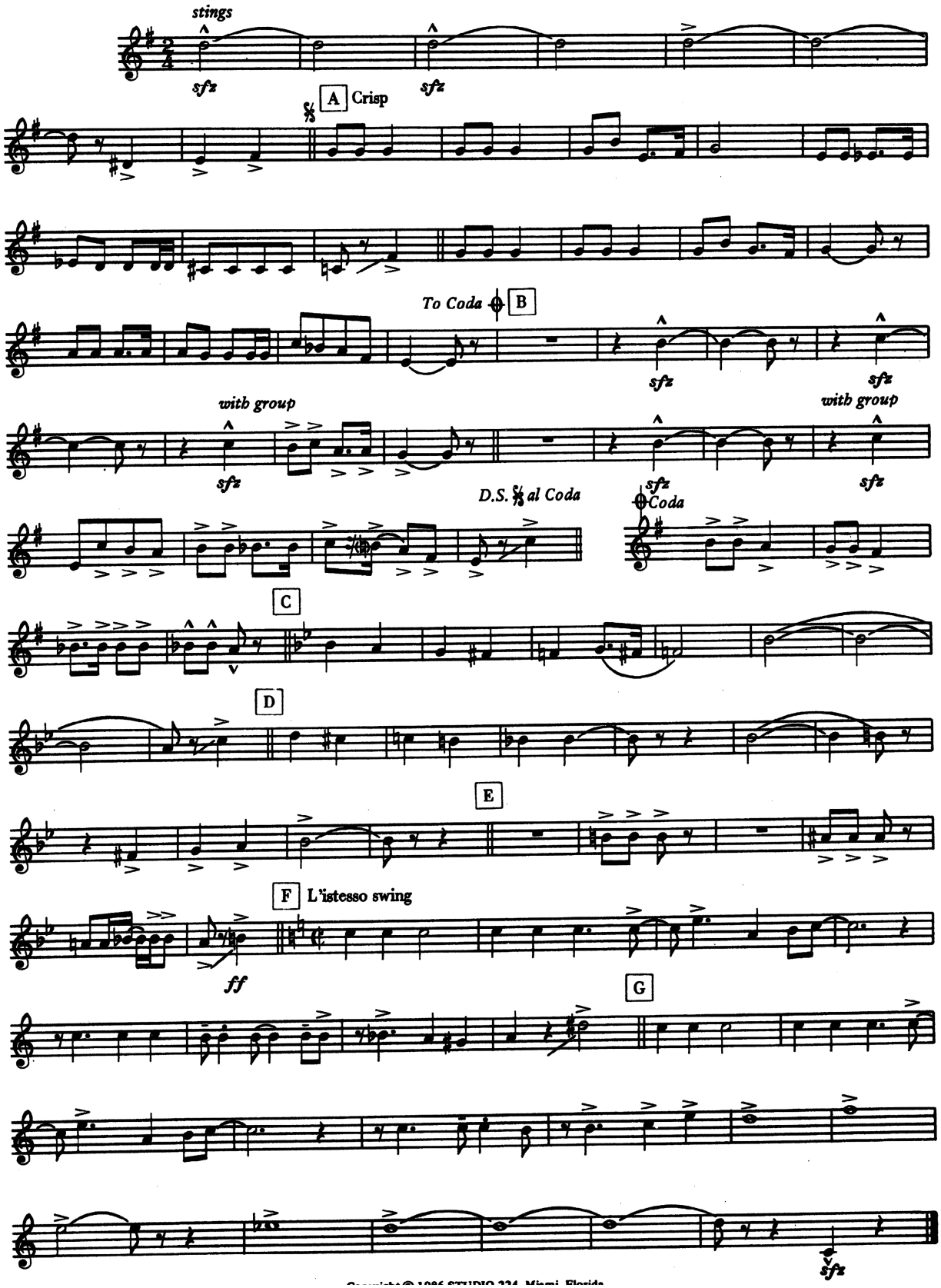

Copyright © 1986 STUDIO 224, Miami, Florida

Silent Night

2nd ALTO SAX

Words and Music by
JOSEPH MOHR and FRANZ GRUBER
Arranged by Frank Comstock

Rubato, conduct with feeling

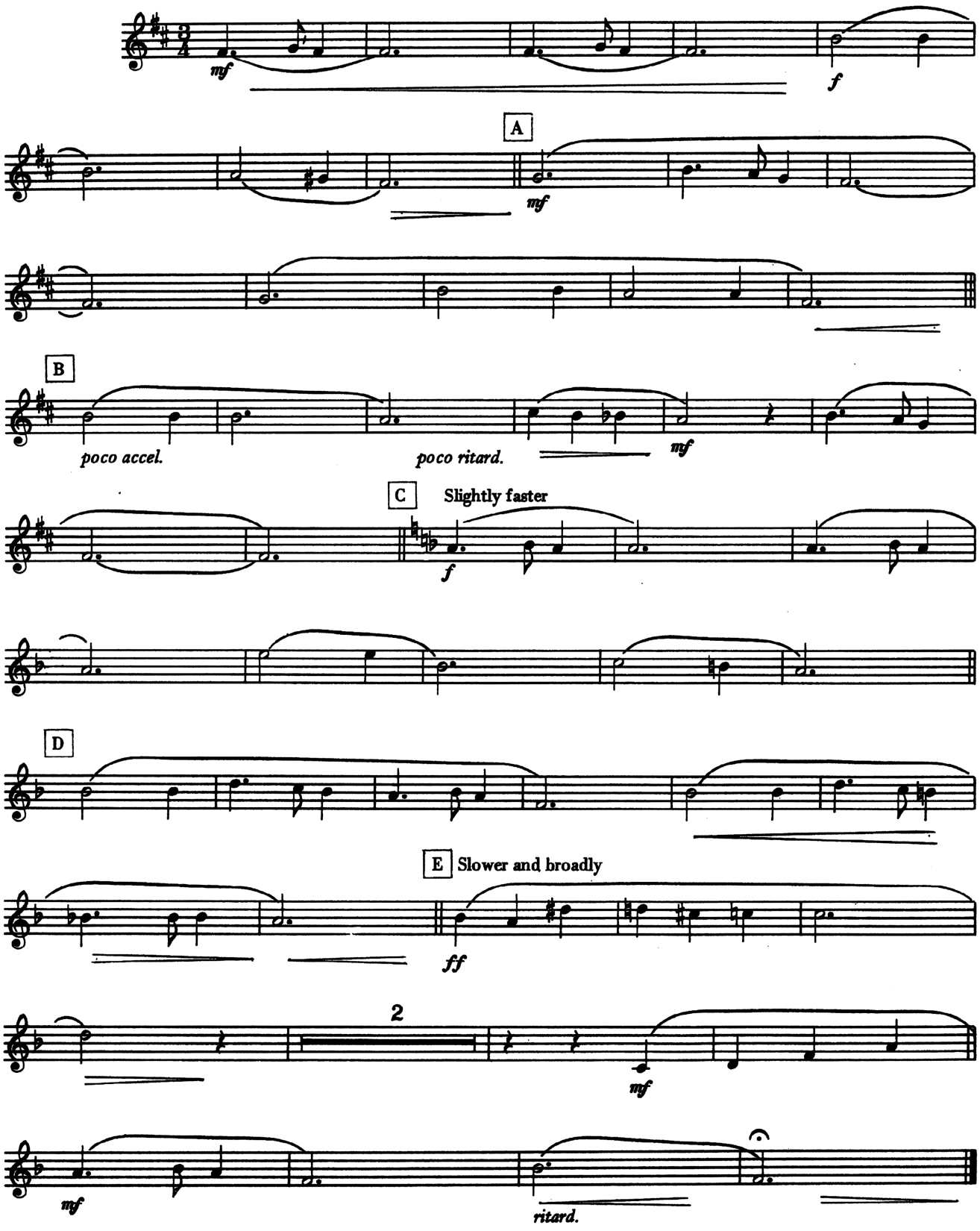

Let It Snow! Let It Snow! Let It Snow!

2nd ALTO SAX

Easy swing ♩= 130

Lyrics by Sammy Cahn
Music by Jule Styne
Arranged by Frank Comstock

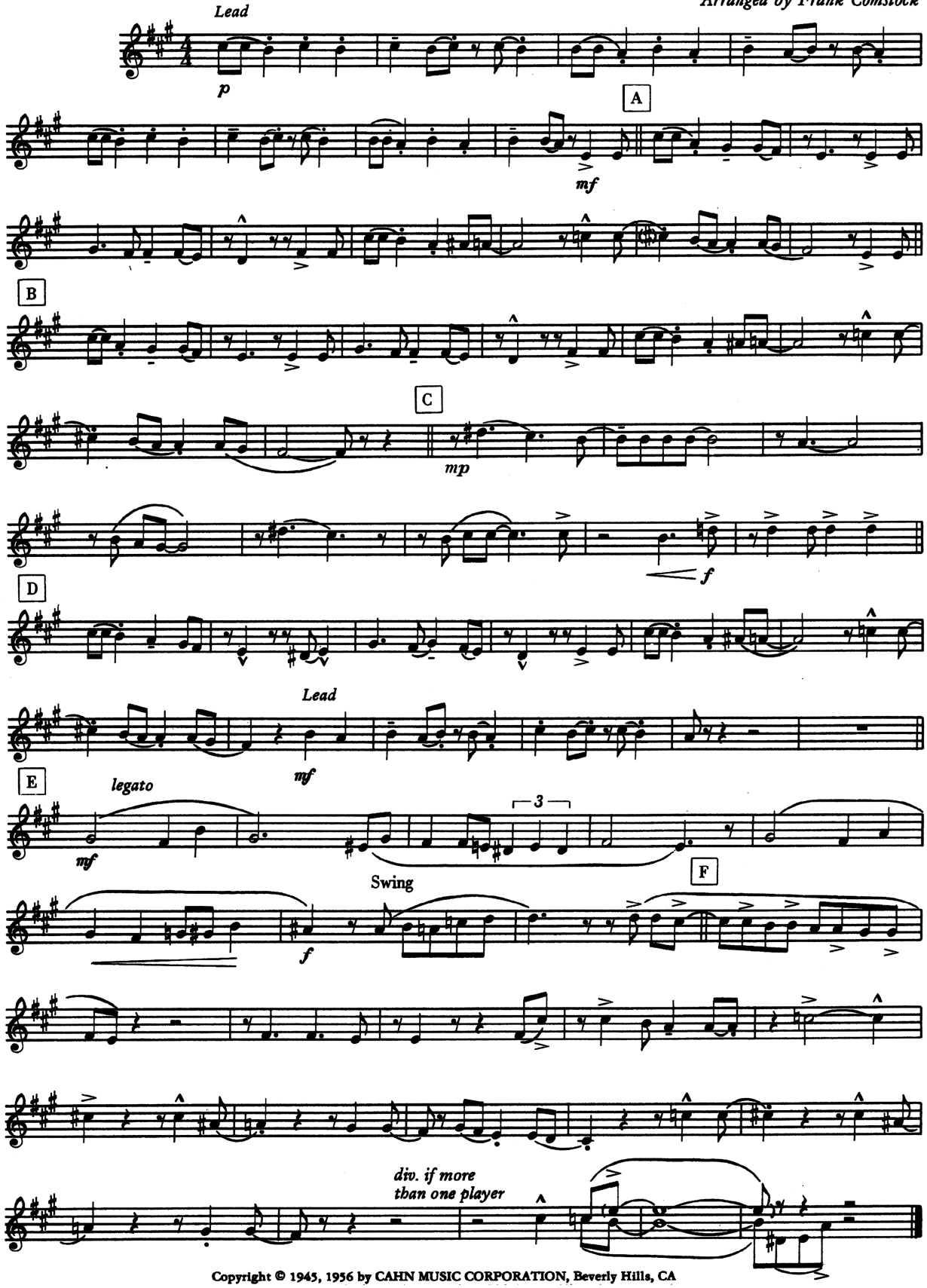

Copyright © 1945, 1956 by CAHN MUSIC CORPORATION, Beverly Hills, CA

It Came Upon A Midnight Clear

Words and Music by
R.S. Willis and E.H. Sears
Arranged by Frank Comstock

2nd ALTO SAX

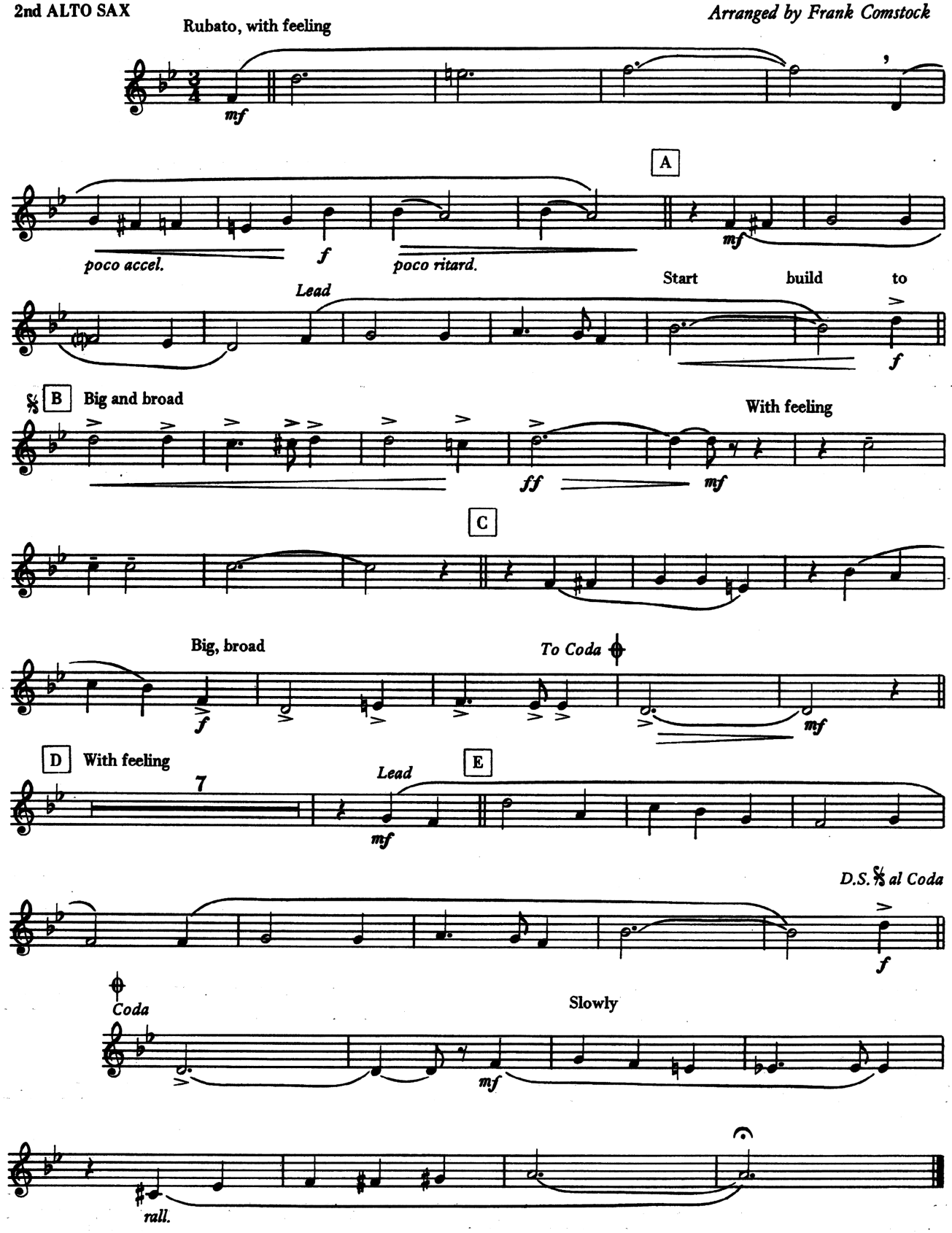

O Little Town Of Bethlehem

by L.H. Redner
Arranged by Frank Comstock

2nd ALTO SAX

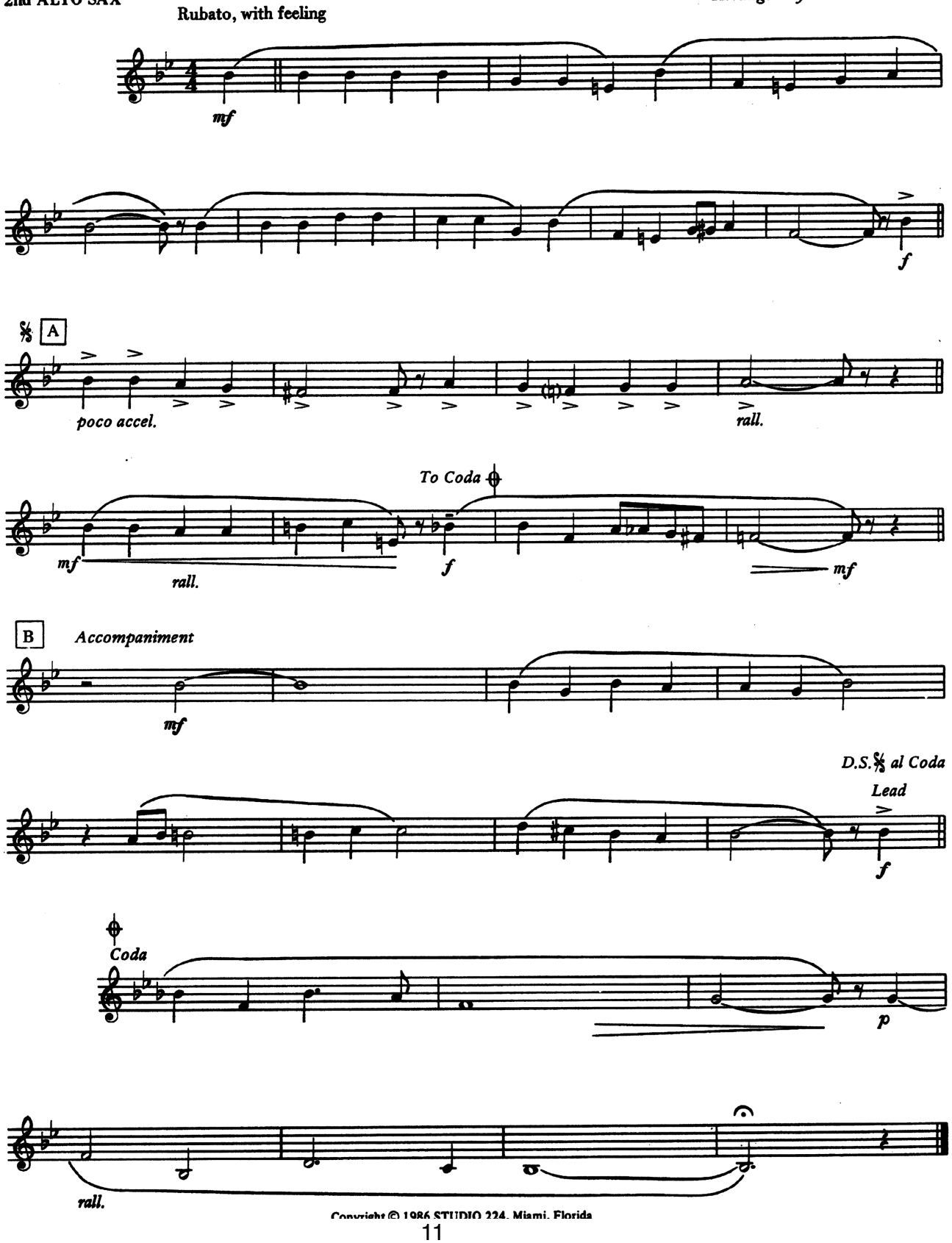

Copyright © 1986 STUDIO 224, Miami, Florida

We Wish You A Merry Christmas

2nd ALTO SAX

English Folk Song
Arranged by Frank Comstock

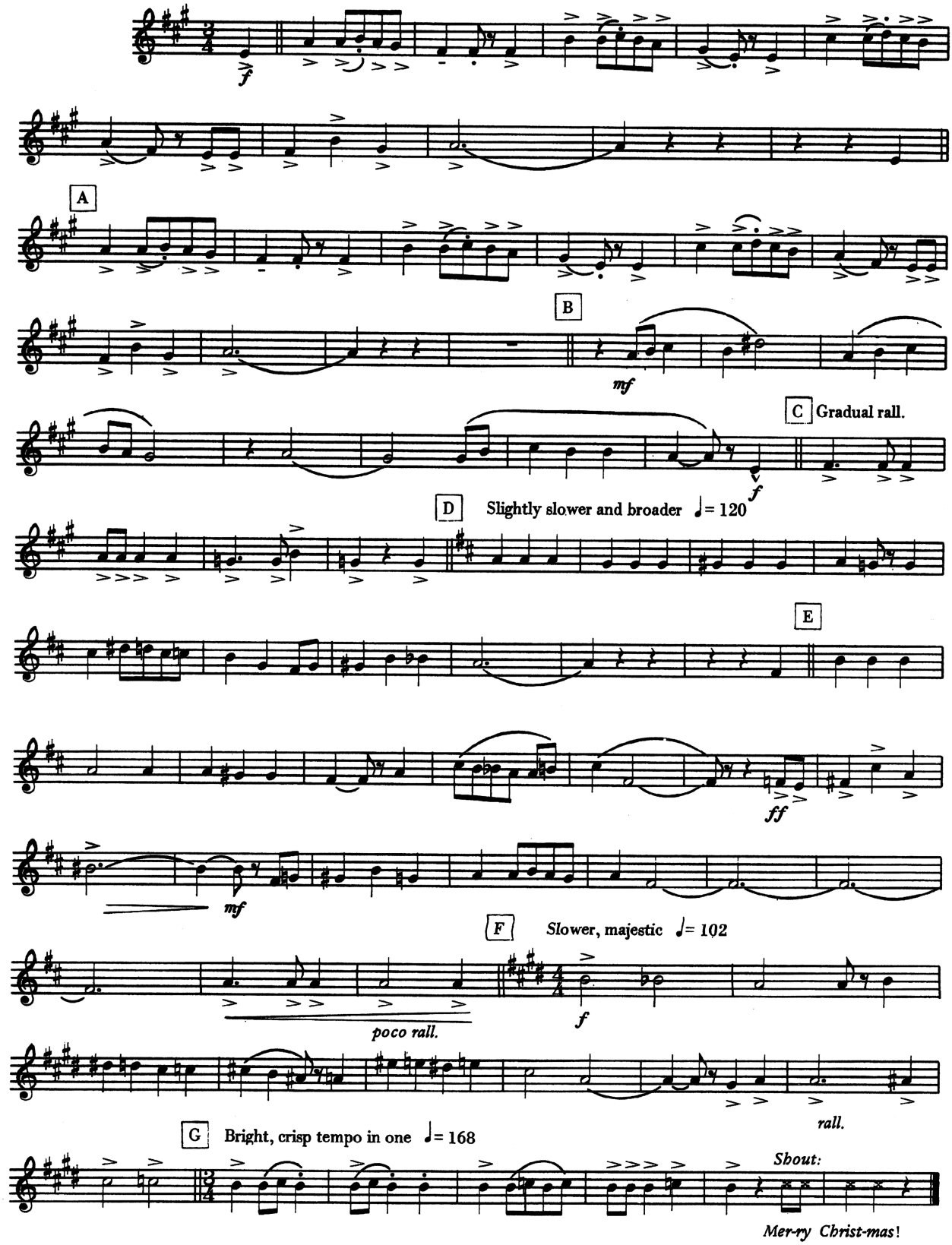

Alto Sax 2

We Three Kings

Jim Curnow

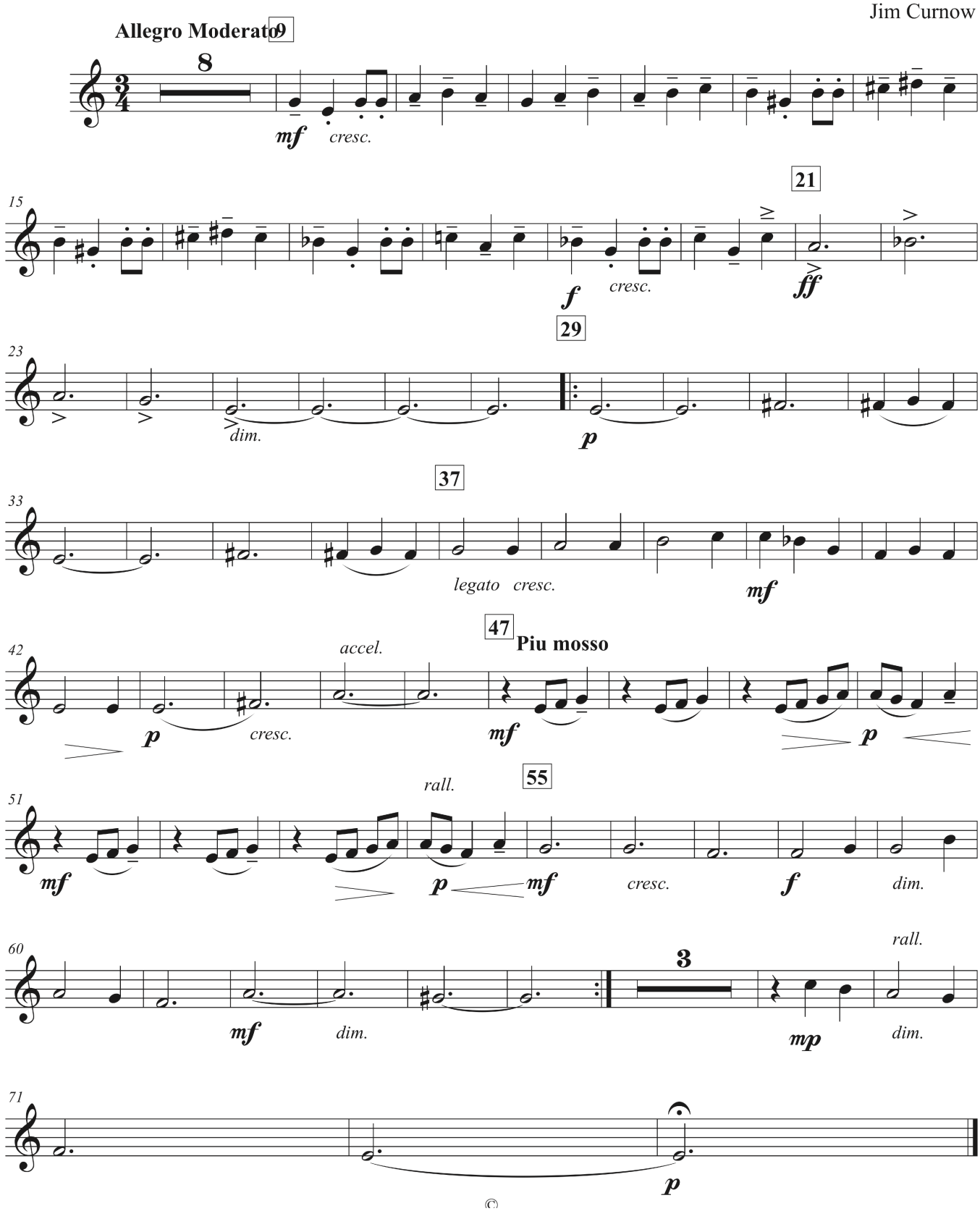

©

Alto Sax 2

Joy To The World

G.F. Handel
Jim Curnow

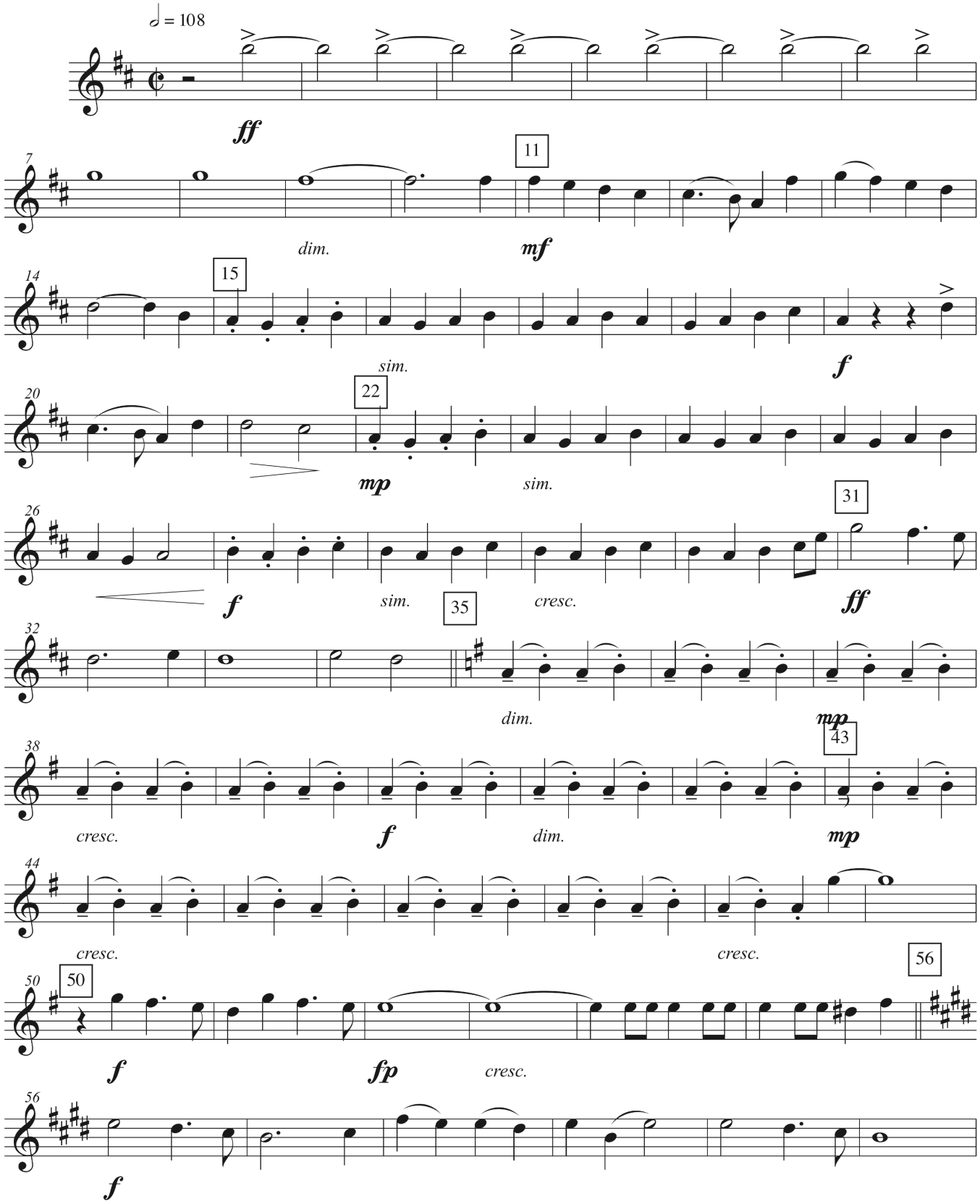

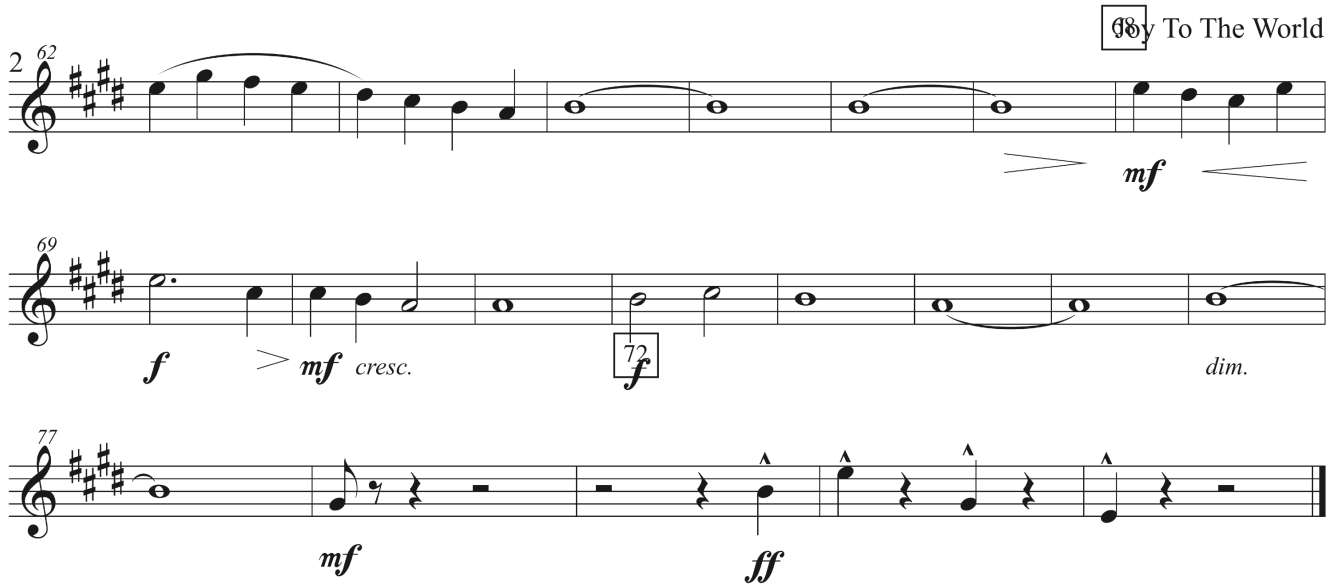
Joy To The World
2
62
mf
69
f
mf
cresc.
72
f
dim.
77
mf
ff