

Flute 2

Away In A Manger

Traditional
Curnow/Martini

Flute 2

Deck The Halls

Traditional
Curnow/Martini

Allegro ♩ = 112

f *mf* *mf* *f* *f* *cresc.* *f* *f* *cresc.* *ff* *mp* *p* *cresc.* *f* *ff*

Flute 2

Good Christian Men Rejoice

English Carol
Curnow/Martini

Moderato e giocoso ♩ = 112

13 16 24 32 40 51 57

mf *p* *mp* *mp* *mf* *fp* *f* *p* *cresc.* *f* *mf* *cresc.* *ff*

Flute 2

Hark! The Herald Angels Sing

G.F. Handel
Curnow/Martini

Moderato ♩ = 100

Flute 2

O Come, All Ye Faithful

Curnow/Martini

Allegro ♩ = 120

f **10** **14** A Tempo **f**

15 **26**

22 **3** **mp** **33** *cresc.*

30 **mf** *cresc.*

37 *cresc.*

44 **45** *cresc.* **fp** *cresc.*

50 **f** *molto sost.*

57 *cresc.* **ff** *dim.*

65 *cresc.* **f** **ff**

Flute 2

Rudolph, The Red-Nosed Reindeer

Slowly ♩ = 80

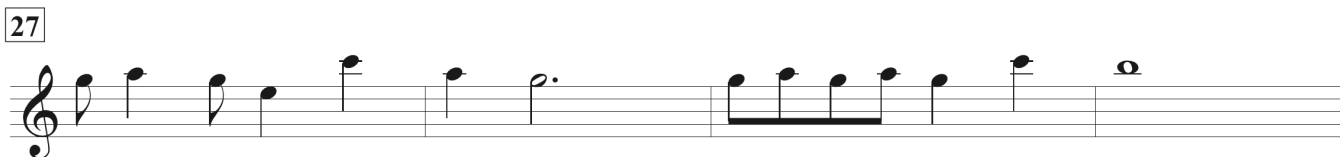
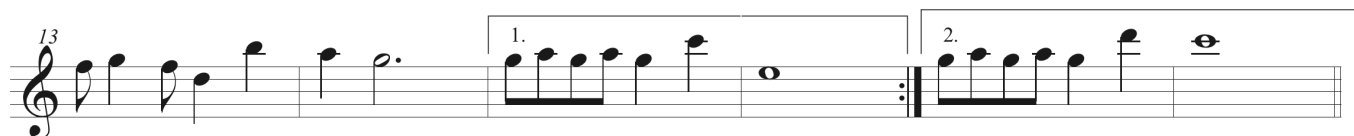
Lively ♩ = 96 9

To Coda

D.C. al Coda

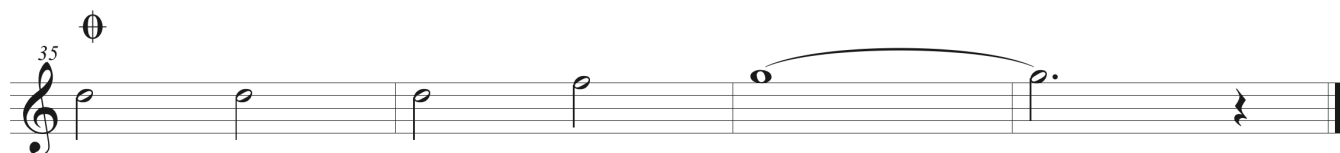

Santa Medley

Flute 2

March (♩=120)

March (♩=120)

Measures 1-40:

- Measures 1-11: *f* marcato
- Measures 12-15: *mp*
- Measures 16-23: *f*
- Measures 24-31: *sim.*
- Measures 32-40: *sim.*

Rehearsal marks: 11, 15, 23, 25, 40

Swing (♩=80)

Swing (♩=80)

Measures 41-65:

- Measures 41-56: *f*
- Measures 57-64: *f*
- Measures 65-65: *f*

Rehearsal marks: 56, 64, 65

Flute 2

Silent Night

Franz Gruber
Curnow/MartiniAndante Moderato $\text{♩} = 84$

p *p* *p*

mf *p cresc.* *mp*

cresc. *mf* *f*

mp *mf*

mf

f cresc. *ff* *pp* *mf dim.*

n

The Christmas Song

Flute 2

Flute 2

We Wish You A Merry Christmas

Curnow/Martini

Allegro Spiritoso ♩ = 144

8

9

15

17

25

33

35

41

43

49

51

57

59

mf *cresc.* *f*

mf

mf

f

sfz *mp* *legato*

cresc. *mf*

cresc. *f* *dim.*

f

PART 2
Flute

PAT-A-PAN

Traditional
Arranged by David Marlatt

Briskly $\text{♩} = 92$

15 16 17 18 19 20 21 22 23 24 25 26 27 28 29 30 31 32 33 34 35 36 37 38 39 40 41 42 43 44 45 46

mp

47 48 49 50

51 52 53 54

55 56 57 58

59 60 61 62

63 64 65 66

67 68 69 70

71 72 73 9 82 83

84 85 86 87 88

89 90 91 92

93 94 95 96 *rit.* 2 98

f

p

mp

pp

